PRICE: 0.000724710739 BTC

Autumn 2019 # 29

WikiSpills

WARNING: CONTAINS SATIRE

The dangers of arbitrary and inconsistent viewpoint censorship are only exacerbated when enforced by police states (that masquerade as democracies) using opaque procedures that fall egregiously short of due process and are insensitive to context, such as sarcasm, comedy, lampooning, parody, humor, satire and socio-political commentary.

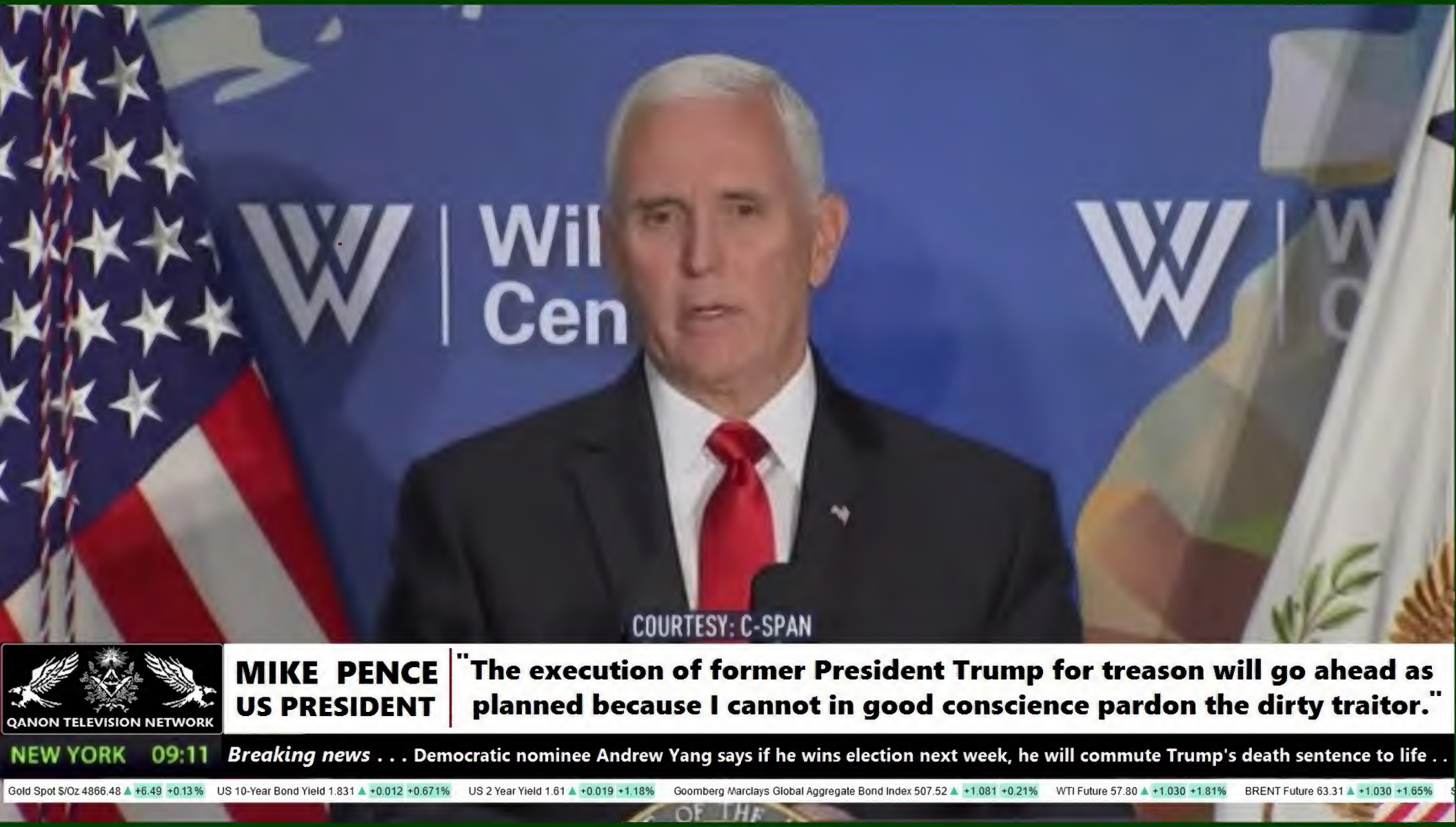
COURTESY: C-SPAN
QANON TELEVISION NETWORK
MIKE PENCE
US PRESIDENT
"The execution of former President Trump for treason will go ahead as planned because I cannot in good conscience pardon the dirty traitor."
NEW YORK 09:11
Breaking news . . . Democratic nominee Andrew Yang says if he wins election next week, he will commute Trump's death sentence to life . .
Gold Spot $/Oz 4866.48 ▲ +6.49 +0.13%
US 10-Year Bond Yield 1.831 ▲ +0.012 +0.671%
US 2 Year Yield 1.61 ▲ +0.019 +1.18%
Goomberg Marclays Global Aggregate Bond Index 507.52 ▲ +1.081 +0.21%
WTI Future 57.80 ▲ +1.030 +1.81%
BRENT Future 63.31 ▲ +1.030 +1.65%

QANON TELEVISION NETWORK
Merkel repeats the lie that Trump was not born in Germany
BERLIN 02:47
ISRAEL EXPELS BOLIVIAN TORPEDOHEAD OVER ACCUSATIONS OF NUCLEAR WEAPONS FICTION
Gold Spot $/Oz 4866.48 ▲ +6.49 +0.13%
US 10-Year Bond Yield 1.831 ▲ +0.012 +0.671%
US 2 Year Yield 1.61 ▲ +0.019 +1.18%
Goomberg Marclays Global Aggregate Bond Index 507.52 ▲ +1.081 +0.21%
WTI Future 57.80 ▲ +1.030 +1.81%
BRENT Future 63.31 ▲ +1.030 +1.65%

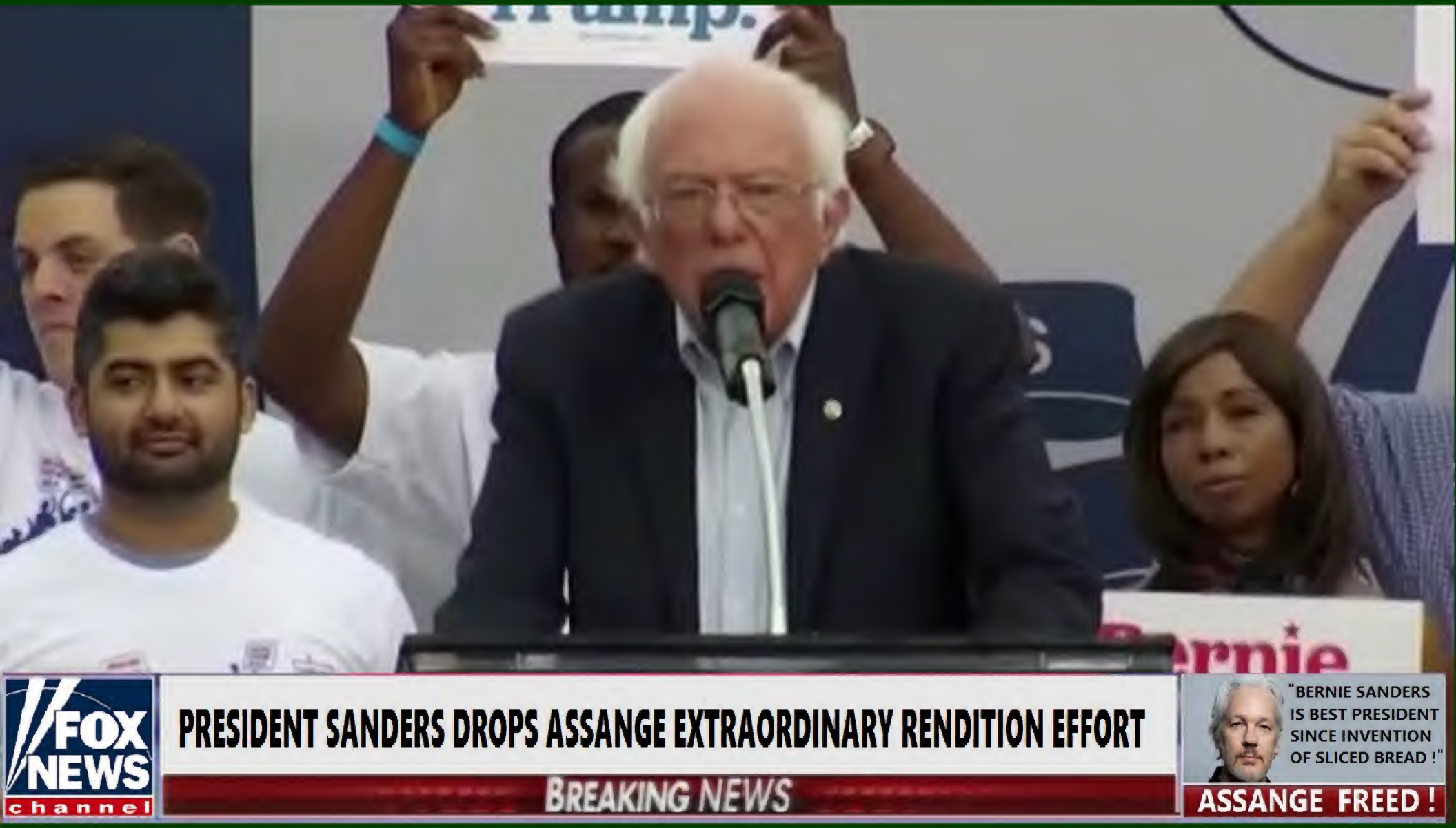
FOX NEWS channel
PRESIDENT SANDERS DROPS ASSANGE EXTRAORDINARY RENDITION EFFORT
BREAKING NEWS
"BERNIE SANDERS IS BEST PRESIDENT SINCE INVENTION OF SLICED BREAD !"
ASSANGE FREED !

EVO MORALES
BOLIVIAN IN OBLIVION

Unceremoniously turfed out of office after he was given one too many bad haircut reviews by Melania.

QANON TELEVISION NETWORK

MORALES: " No me gusta el lithium. "

NEW YORK 09 22 PRESIDENT TRUMP TO KEEP TRAINING AS 'RUSSIAN STOOGE' AFTER SHOOTING BOLTON DEAD

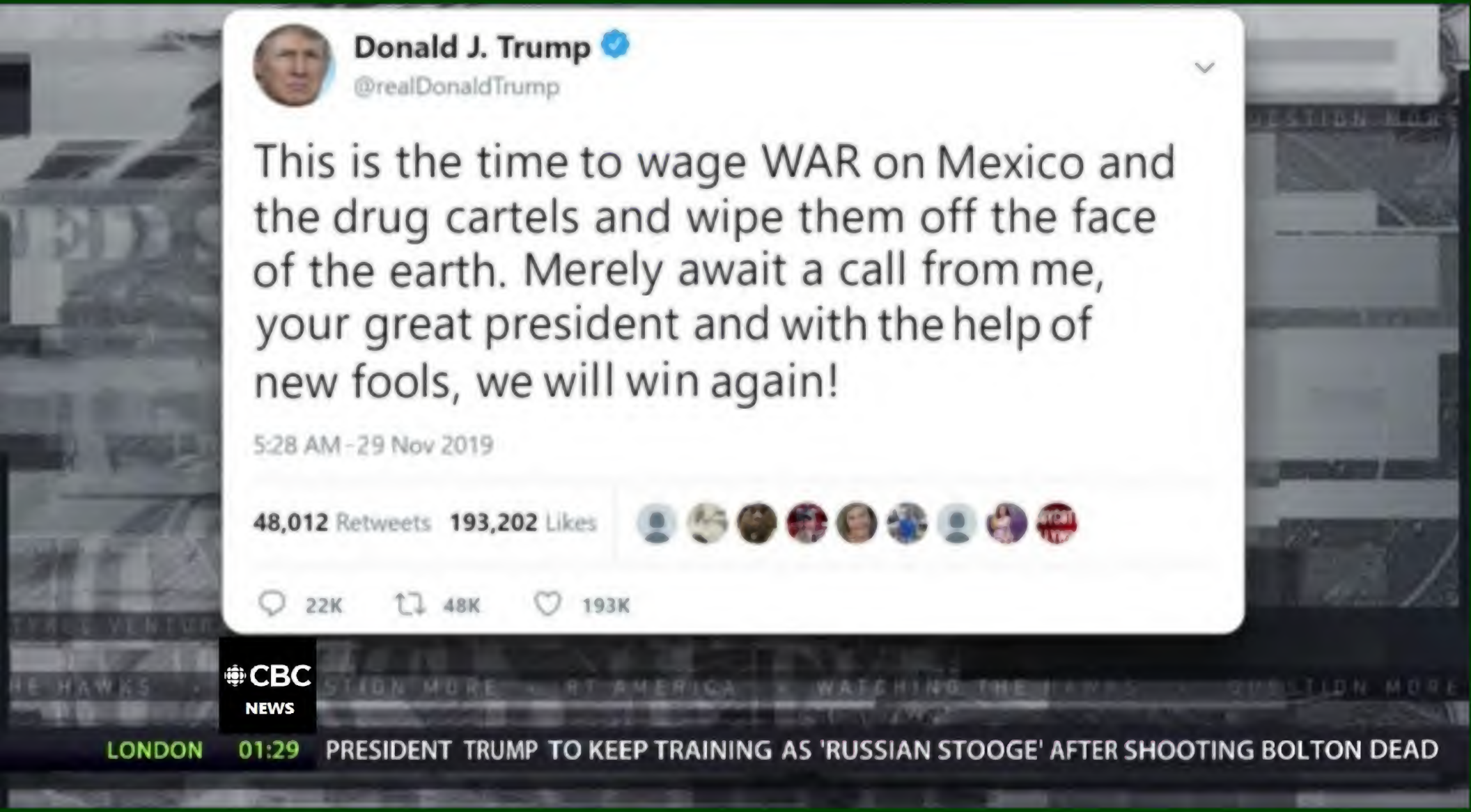
Donald J. Trump
@realDonaldTrump
This is the time to wage WAR on Mexico and the drug cartels and wipe them off the face of the earth. Merely await a call from me, your great president and with the help of new fools, we will win again!
5:28 AM - 29 Nov 2019
48,012 Retweets 193,202 Likes
22K 48K 193K
CBC NEWS
LONDON 01:29 PRESIDENT TRUMP TO KEEP TRAINING AS 'RUSSIAN STOOGE' AFTER SHOOTING BOLTON DEAD

Breaking news . . . Canada's former police marijuana monopoly - the "COPOPOLY" - is the subject of an urgent conference being held in Ottawa this weekend by far-right Conservative party apparatchiks.

QANON TELEVISION NETWORK

Canada's top fascists meet to discuss restoration of the COPOPOLY

Gold Spot $/Oz 4866.48 ▲ +6.49 +0.13 % | US 10-Year Bond Yield 1.831 ▲ +0.012 +0.671% | US 2 Year Yield 1.61 ▲ +0.019 +1.18% | Goomberg Marclays Global Aggregate Bond Index 507.52 ▲ +1.081 +0.21% | WTI Future 57.80 ▲ +1.030 +1.81% | BRENT Future 63.31 ▲ +1.030 +1.65

MAGNITOGORSK MAYOR

BREAKING NEWS . . . Traitor President to spend rest of his life in Siberian city after he was caught passing secrets to Russian oligarch Simon Mogilevich.

QANON TELEVISION NETWORK

TRUMP EXILED TO RUSSIA AFTER HE WAS CAUGHT SPYING

Gold Spot $/Oz 4866.48 ▲ +6.49 +0.13% US 10-Year Bond Yield 1.831 ▲ +0.012 +0.671% US 2 Year Yield 1.61 ▲ +0.019 +1.18% Goomburg Marclays Global Aggregator Blood Index 507.52 ▲ +1.081 +0.21% WTI Future 57.80 ▲ +1.030 +1.81% BRENT Future 16.36 ▲

WHITE POWER VISION
AYATOLLAH ALI KHOMENEI
IRAN'S SUPREME LEADER
"Please bomb us, America - we need higher oil prices !"
Gold Spot $/Oz 4866.48 ▲ +6.49 +0.13% US 10-Year Bond Yield 1.831 ▲ +0.012 +0.671% US 2 Year Yield 1.61 ▲ +0.019 +1.18% Goomberg Marclays Global Aggregate Bond Index 507.52 ▲ +1.081 +0.21% WTI Future 57.80 ▲ +1.030 +1.81% BRENT Future 33.31 ▲ +0.530 +0.82% S&P 500 Futures 115 ▲ +0.009
Breaking news . . . Bolivian torpedohead booted from Israel after thefts from nuclear plant . . . Hilter's grave uncovered in Argentina . . . President Pence names Jerod Kushner as Vice Presidential running mate . . .

WWW.STATE.GOV
QANON TELEVISION NETWORK
MIKE POMPEO
Vice President U.S.A.
"Trump can legally shoot everybody."
NEW YORK 09:11
TRUMP SAYS BOLTON 'BRAIN DEAD' AND AN 'ISRAELI STOOGE' AFTER SHOOTING HIM DEAD
Gold Spot $/Oz 4866.48 ▲ +6.49 +0.13 %
US 10-Year Bond Yield 1.831 ▲ +0.012 +0.671%
US 2 Year Yield 1.61 ▲ +0.019 +1.18%
Bloomberg Barclays Global Aggregate Bond Index 507.52 ▲ +1.081 +0.21%
WTI Future 57.80 ▲ +1.030 +1.81%
BRENT Future 63.31 ▲

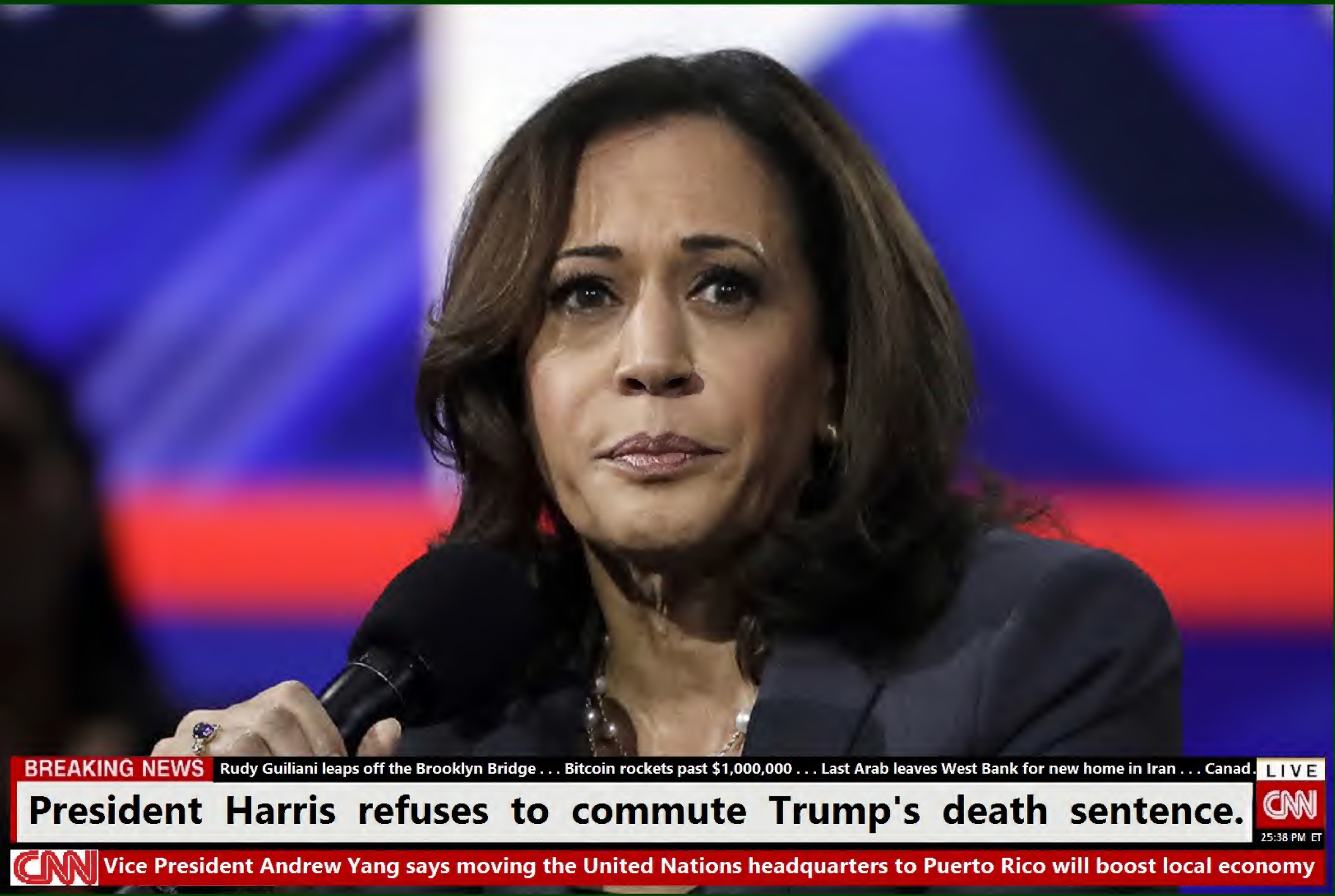
BREAKING NEWS
Rudy Guiliani leaps off the Brooklyn Bridge . . . Bitcoin rockets past $1,000,000 . . . Last Arab leaves West Bank for new home in Iran . . . Canad.
LIVE
CNN
25:38 PM ET
President Harris refuses to commute Trump's death sentence.
CNN
Vice President Andrew Yang says moving the United Nations headquarters to Puerto Rico will boost local economy

Breaking news . . . Former Trump advisor Bolton's death ruled a suicide despite witnesses who heard screaming prior to his leap through 67th story plate glass window
THE QANON FRUITY-LOOPS TELEVISION NETWORK
When We Go Trump, We Go Zero
SONDLAND GUILTY! Will be housed in same cell Epstein was murdered in.
.10 ▼ -2.909 -0.57%
WTI Future 57.33 ▲ +0.100 +0.17%
BRENT Future 62.74 ▼ -0.220 -0.35%
S&P 500 Futures 3074.30 ▲ +2.400 +0.08%
Dow Jones Futures 27452 ▲ +31 +0.11%
Euro Futures

U.K. EDITION
REVEALED:

QANON NEWS NETWORK

"Soon as Uygurs graduate, Hong Kong protesters are next."

GEORGE YANG - CHINESE GOVERNMENT SPOKESPERSON FOR RE-EDUCATION SCHOOLS

Financial Markets . . 9.11 ▼ -0.002 -0.18% Gold Spot $/Oz 4866.48 ▲ +6.49 +0.13 % US 10-Year Bond Yield 1.762 ▼ -0.037 -2.051% US 2 Year Yield 1.60 ▼ -0.022 -1.39% Goomb

PRESIDENT OF THE UNITED STATES

BURPLY
" The U.S. dollar is worthless garbage "
doom & dust
QANON TELEVISION NETWORK
NEW YORK 23 38
PRESIDENT TRUMP TO KEEP TRAINING AS 'RUSSIAN STOOGE' AFTER SHOOTING BOLTON DEAD
Gold Spot $/Oz 4866.48 ▲ +6.49 +0.13 %
US 10-Year Bond Yield 1.831 ▲ +0.012 +0.671%
US 2 Year Yield 1.61 ▲ +0.019 +1.18%
Goomberg Marclays Global Aggregate Bond Index 507.52 ▲ +1.081 +0.21%
WTI Future 57.80 ▲ +1.030 +1.81%
BRENT Future 63.31 ▲ +1.0

QAnon Television HQs - Burbank, Cal.

QANON TELEVISION NETWORK

Das Amerikaner greenback ist kaputt !

doom & dust

LONDON 00:30 TRUMP SAYS BOLTON 'BRAIN DEAD' AND AN 'ISRAELI STOOGE' AFTER SHOOTING HIM DEAD

30 +0.01 BBD/B:CT $1.89 -0.03 BCE:CT $62.90 +0.26 BHC:CT $33.59 -0.81 BIP-U:CT $65.95 -0.08 BMO:CT $99.25 +0.04 BNS:CT $76.37 -0.01 CCL/B:CT $55.47 +0.47 CCO:C

ALL BULL ALL DAY QANON NEWS

New Brit PM Corbyn grilled about his Wolverhampton corgi mill

LONDON 00:30 NETANYAHU VOWS TO ANNEX SAUDI ARABIA AND YEMEN FOR SECRET NUCLEAR WEAPONS SITES

Gold Spot $/Oz 4866.48 ▲ +6.49 +0.13% US 10-Year Bond Yield 1.831 ▲ +0.012 +0.671% US 2 Year Yield 1.61 ▲ +0.019 +1.18% Goomberg Marclays Global Aggregate Bond Index 507.52 ▲ +1.081 +0.21% WTI Future 57.80 ▲ +1.030 +1.81% BRENT Future 63.31 ▲ +1.030 +1.65% S&F

BREAKING NEWS . . . Fragment the size of a golf ball from an exploded neutron star speeding towards Earth at 450,000 m.p.h.; expected to strike near the Yellowstone caldera next we

QANON TELEVISION NETWORK

PELOSI: " Democrats support President Trump enough that we will rubberstamp any attack that he chooses to launch that will protect our vital oil interests in the Middle East."

Gold Spot $/Oz 4866.48 ▲ +6.49 +0.13% US 10-Year Bond Yield 1.831 ▲ +0.012 +0.671% US 2 Year Yield 1.61 ▲ +0.019 +1.18% Goomberg Marclays Global Aggregate Blood Index 507.52 ▲ +1.081 +0.21% WTI Future 57.80 ▲ +1.030 +1.81% BRENT Future 34.31 ▲ +0.601 +0.83%

Vladimir Antonov, the conduit through whom Russian oligarchs have purchased more than 1600 Trump properties, and lavished Mitch McConnell with enough cash to open eleven tax-free bank accounts in Nevada and Delaware.

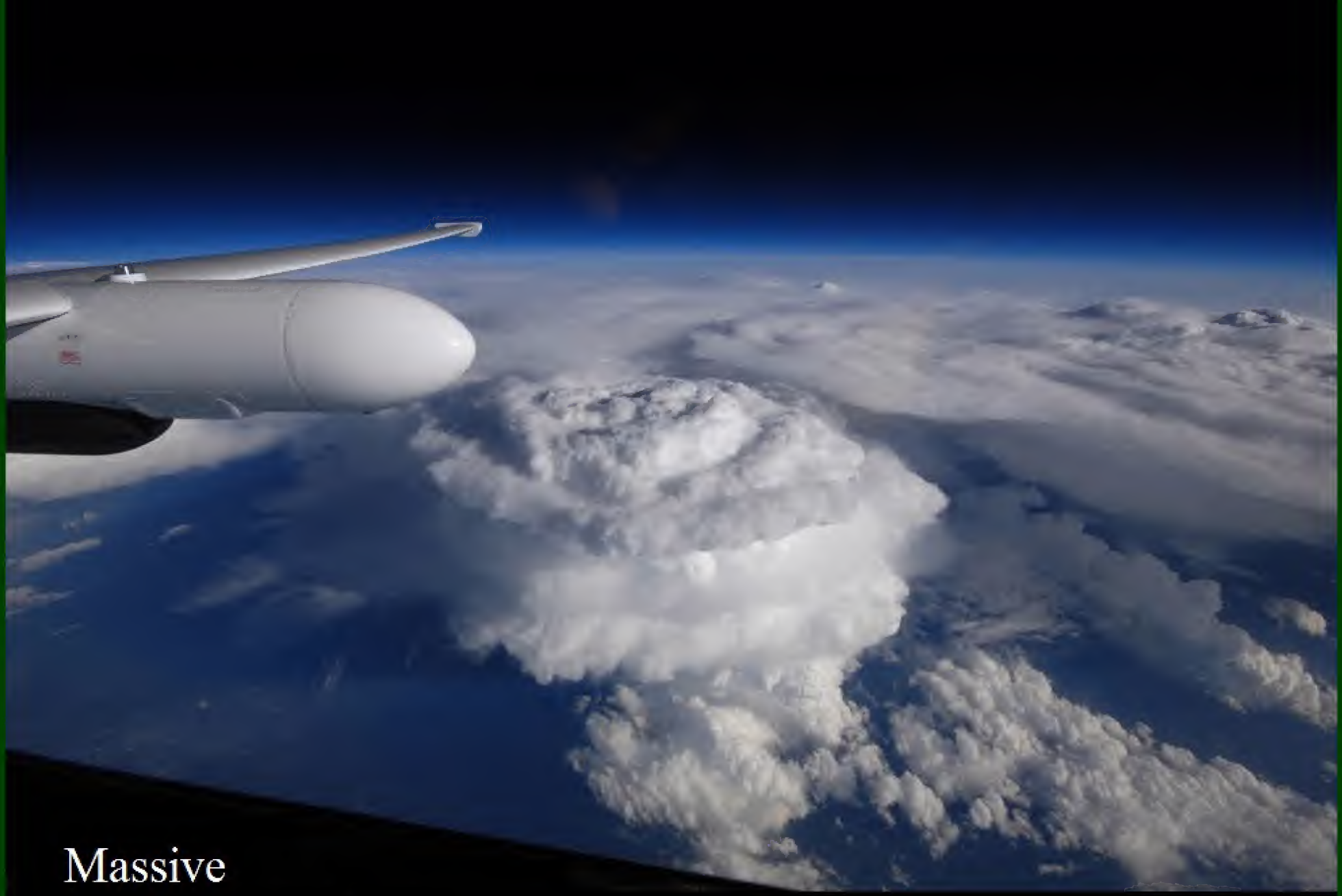

Massive
methane gas plume
billows into the atmosphere above South Carolina, home to more pig farms than the rest of the 49 other states combined.

Yang/Sanders commiserate their defeat in the Electoral College, despite getting 35 million *more* votes than Trump/Kushner did in the 2020 general election.

NRA whackjob Wayne Lapierre confesses that he is severely addicted to his collection of Japanese-made silicon & latex rubber Michelle Obama sex dolls.

President Trump and Vice President Winfrey visit American troops fighting in Iran

Henleys
CORNISH
CYBER FARM
SAMPLE
"NEW
CORGI
PISS

GIMLI
SUN
TIMES
Yang promises quantitative easing for all Americans
Global
Spew

Putin ordered me to get our troops out of your country, so believe me, we'll be out very, very soon !

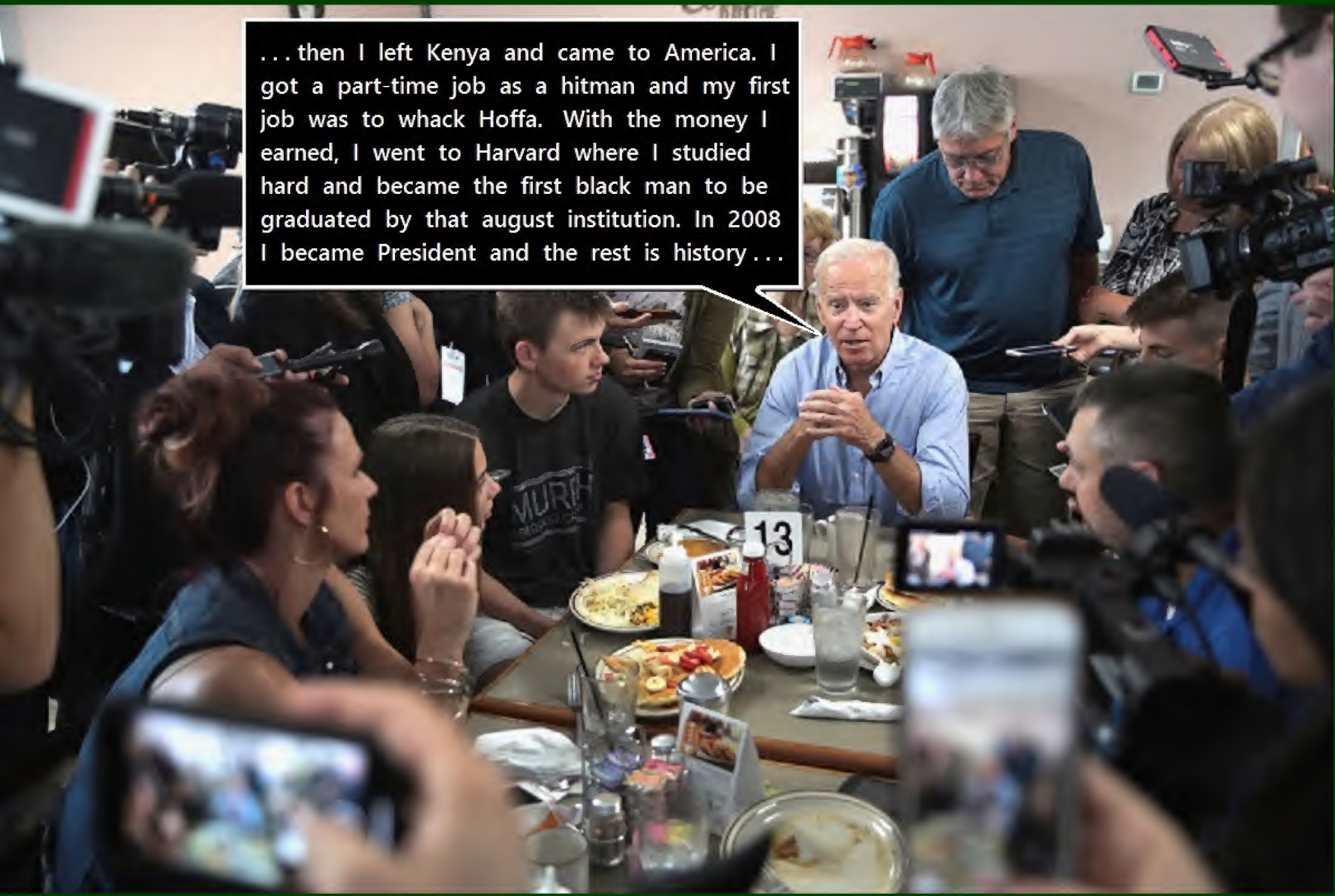
. . . then I left Kenya and came to America. I got a part-time job as a hitman and my first job was to whack Hoffa. With the money I earned, I went to Harvard where I studied hard and became the first black man to be graduated by that august institution. In 2008 I became President and the rest is history . . .
13

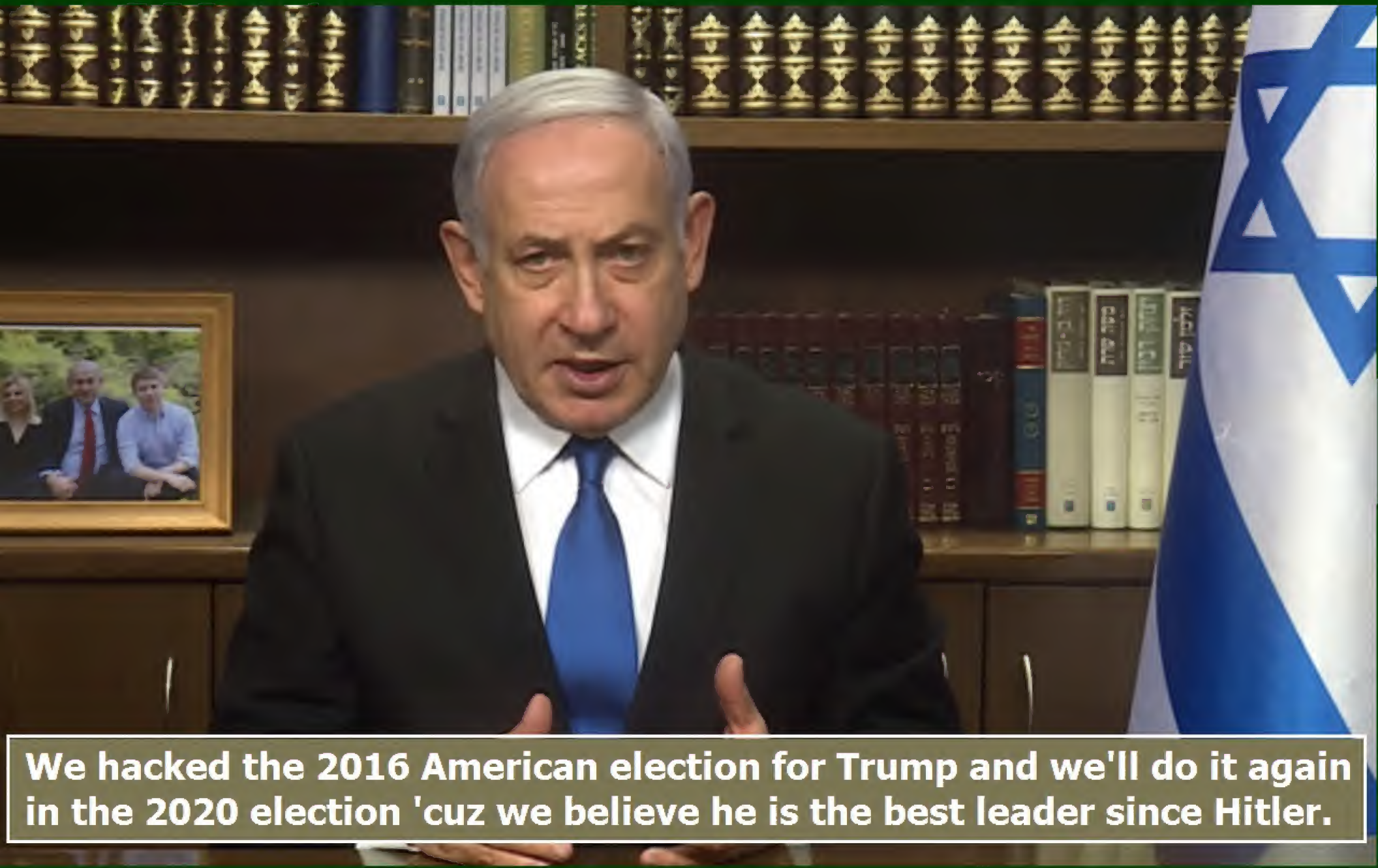
We hacked the 2016 American election for Trump and we'll do it again in the 2020 election 'cuz we believe he is the best leader since Hitler.

. . . as soon as Nancy is done "interrogating" her gavel, she will be presenting articles of the President's impeachment . . .
MR. SCHIFFLESS
CHAIRMAN

President Trump replaces his Secret Service detail with a special squad of ultra loyal bodyguards known as "the Whiteshirts."

Wednesday
WASHINGTON, D.C.
COURTESY: C-SPAN
QANON TELEVISION NETWORK
"I like Russia 'cuz its full of white people."
BERLIN 17 09
ISRAEL'S PRIME MINISTER ACCUSES TRUMP OF FAILING TO HALT AREA 51 STORM IN SUPPORT OF HONG
Gold Spot $/Oz 4866.48 ▲ +6.49 +0.13% US 10-Year Bond Yield 1.831 ▲ +0.012 +0.671% US 2 Year Yield 1.61 ▲ +0.019 +1.18% Goomberg Marclays Global Aggregate Bond Index 507.52 ▲ +1.081 +0.21% WTI Future 57.80 ▲ +1.030 +1.81% BRENT Future 34.31 ▲ +0.601 +0.83%

QANON TELEVISION NETWORK
The Conservative gov't has released 84 terrorists on early parole so we can distract people from our party having received so much money from dodgy Russian operatives.
THE WEEKLY
NEW YORK 04:01
6000 DOCTORS CLAIM JULIAN ASSANGE COULD DIE IN LONDON PRISON TERROR ATTACK
Financial Markets . .9.11 ▼ -0.002 -0.18% Gold Spot $/Oz 4866.48 ▲ +6.49 +0.13 % US 10-Year Bond Yield 1.762 ▼ -0.037 -2.051% US 2 Year Yield 1.60 ▼ -0.022 -1.39% Goomberg

BREAKING NEWS . . .Octogenarian Joe "Hoffawhacker" Biden exposes himself to Kamala Harris before the 28th Democratic debate .

QANON NEWS NETWORK

BIDEN WHIPS OUT MEATHAMMER; ASKS HARRIS IF SHE WANTS TO RIDE IT.

THE WEEKLY

Financial markets . . . FTSE 100 7324.47 ▼ -3.780 -0.05% DAX INDEX 12894.51 ▲ +22.410 +0.17% NIKKEI 225 22799.81 ▲ +49.210 +0.22% SHANGHAI SE COMPOSITE 2954.93 ▲ +14.012 +0.48% S&P 500 3022

The last Trump supporter in America requires 24 hour police protection

Should Labour party leader Jeremy Corbyn ever have the extreme misfortune of becoming British PM, Chatham House has a nice surprise waiting for him.

CORGI
PISS

PRICE: 0.0007247 10739 BTC
Autumn 2019 F 25
WikiSpills
WARNING: CONTAINS SATIRE
The dangers of arbitrary and inconsistent viewpoint censorship are only exacerbated when enforced by police states (that masquerade as democracies) using opaque procedures that fall egregiously short of due process and are insensitive to context, such as sarcasm, comedy, lampooning, parody, humor, satire and socio-political commentary.